

HARAS STARS & STRIPES

Hunter Jumper SHOW



JULY 11-12, 2026

AT HARAS HACIENDA

ENTRIES | [HORSESHOWSONLINE.COM](https://www.horshowsonline.com)



Presents

Haras Stars & Stripes Hunter Jumper Horse Show July 11-12, 2026

Haras Hunter Derby

Prizes sponsored by Dover Saddlery



Entry Deadline:

Wednesday July 8, 2026

*****HEALTH CERTIFICATES ARE REQUIRED WITHIN 21 DAYS*****

OFFICIALS

*****HEALTH CERTIFICATES ARE REQUIRED WITHIN 21 DAYS*****

Judges: Ms. Haley Schoolfield - Waxahachie, TX
Ms. Jen Shaw - Columbus, TX

Course Design Mr. Rob Moyar – Magnolia, TX

Announcers: Ms. Jessica Jemison – Madisonville, TX
Ms. Rob Banks – Houston, TX
Ms. Caren Luckie

Photographer: Claudia Perez 346-363-9881/ Robin Gaines 979-575-1352 —
Arrange in advance please.

Concessions: Haras Restaurant & Haras Café located on grounds

EMT: Ms. Shannan LaPointe **Medic only on site during competition**

Veterinarian on Call: Waller Equine Hospital 936-931-2900

Farrier on Call: Mr. Shaun Baxley 281-923-3152

Show Mr. Rob Moyar 281-818-2321

Manager: showmanager@harasdc.us

Show Ms. Marie Thyssen 713-417-3754

Secretary: showsecretary@harasdc.us
Numbers available for pick up during office hours
Office Hours: Friday 12:00pm – 6:00pm
Saturday 7:00am – until show completes.
Sunday 7:00am – until show completes.
Facility Name: Haras Hacienda; 26427 Peden Road; Magnolia,
Texas 77355

Cancellations or scratches must provide
written notice to showsecretary@harasdc.us 48
hrs prior to showday or will be subject to office
and shavings restocking fees

HARAS HACIENDA HUNTER JUMPER 2026 SERIES AWARD PROGRAM

Points will be tallied based on the following scale:

Champion	10 Points
Reserve	5 Points
First	10 Points
Second	6 Points
Third	4 Points
Fourth	2 Points
Fifth	1 Points
Sixth	½ Points

The fee for the entire series is \$30.00 per horse/rider combination.

Points will validate upon series registration date and will not be retroactive for any points accrued prior to that registration date. Points will be awarded to valid entries based on division specs outlined in the prize list. Horse/rider combinations must be eligible to receive points. Be aware cross entries may alter eligibility. Series end ribbons Champion thru 6th place and awards will be presented at year-end Christmas show.

Points will be tallied as horse/rider combination per division with the exception of Walk Trot, Crossrails, Vertical entries will be rider only due to the large number of lesson horses in those divisions. Awards will be based on participation.

Rules and Regulations

EVERY CLASS OFFERED HEREIN WHICH IS COVERED BY THE RULES AND SPECIFICATIONS OF THE CURRENT USEF/USHJA RULE BOOK WILL BE CONDUCTED AND JUDGED IN ACCORDANCE THEREWITH.

It's the rider's responsibility to review and be familiar with the contents of the Competition's rules, policies & procedures. In the event of an inquiry, USEF/USHJA rules will prevail.

All questions not covered in these rules and regulations shall be decided by the show management whose decisions shall be final.

Horse show management reserves the privilege of substituting or changing judges and/or officials if it becomes necessary. The judge's decisions in the show ring are their own responsibility and horse show management accepts no responsibility for these decisions.

Every horse entered for competition will comply with the rules of horse show management, but management will, in no case, be responsible for any loss or damage that may occur, and it shall be condition of entry that each exhibitor/owner shall hold this horse show and the officials, employees and agents of the show blameless for any loss or accident of any kind that may occur while on the show premises.

The management reserves the right to refuse, accept conditionally, or to cancel any entries, disqualify any riders or exhibitors, prohibit entries and cancel award prizes without claims for damages. Additionally, management reserves the right to cancel or combine unfilled classes, to reschedule classes after due notice to exhibitors, and to change rings or rotate judges.

Exhibitors are notified that any act of discourtesy or disobedience to the judges or officials, on the part of owners, managers, riders or grooms will not be tolerated. Each incident will be dealt with on an individual basis.

No person will be allowed in the show ring during the time of judging except exhibitors and those having official requested duties to perform.

It is the tradition of the show that riders be correctly attired for the class in question, that attendants be neatly dressed, and horses properly presented per USEF rules. Management may in its discretion bar any person from entering the ring if not suitably presented to appear before an audience.

Minors who do not have a valid driver's license which allows them to operate a motorized vehicle in the state which they reside will not be permitted to operate a motorized vehicle of any kind, including but not limited to, golf carts, motorcycles, scooters, or farm utility vehicles, on the competition grounds. Minors who have temporary licenses may operate the above described motorized vehicles as long as they are accompanied by an adult with a valid driver's license. The parent (s), legal guardian (s), or individual who signs the entry blank as a parent or guardian of a minor operating a motorized vehicle in violation of this rule are solely responsible for any damages, claims or losses or actions resulting from that operation.

Protective Headgear and Numbers

Protective headgear must be worn by all riders at all times when mounted. Numbers must be worn and clearly visible.

Concessions

The facility offers a concession stand, on-site restaurant and restrooms.

Description of Courses

Main Indoor Arena measures 175' x 275'

Small Indoor Arena measures 216' x 93'

Outdoor Arena measures 100' x 230'

All arenas have European state of the art footing with permanent irrigation systems.

Dogs

All dogs must be kept on a leash or confined in a stall. Loose dogs will be impounded. Impounded dogs would be charged \$100.00, which will be donated to the local humane society. Loud or unruly dogs will be asked to leave.

Drugs & Medications

Current USEF rules relating to drugs & medications will be enforced.

A SHARPS DISPOSAL CONTAINER WILL BE AVAILABLE IN STABLING AREA ON THE SHOW GROUNDS.

Entries

All entry blanks must be totally completed in full and signed by all applicable parties. Payment must be made in full prior to the start of competition. Post entries will be accepted with a late fee and added up until the start of the said class taking place. Entry numbers will not be provided without an open check or credit card.

Schooling

Schooling will be allowed Friday at noon until dusk and Saturday & Sunday morning until 30 mins prior to the start of show. Designated lunging and schooling areas will be posted and available during the show.

Hazardous Weather/ Act of GOD/ Accident Policy

Management reserves the right to cancel any classes due to hazardous weather, acts of GOD, accident, or emergency. Every effort will be made to reschedule with priority given to any qualifying classes being offered. No refunds for cancellations due to hazardous weather, acts of GOD, accidents or emergencies.

Medic

Medic will be on premises throughout the actual hours of the horse show only. Any activity while on the premises to include: riding, schooling, lunging, or an equine interaction that occurs while medic is not present will be done at risk and responsibility of any individual partaking in those activities.

FEES – CLASSES

Entry Fee:	\$28.00 per class/ \$100.00 Jumper Classics & Derby w/50% add back
Office Fee:	\$35.00 per horse per entry
Medic Fee:	\$15.00 per entry
Stalls:	\$70.00/Day (Includes 1 bag shavings) or \$90.00/Overnight (Includes 2 bags shavings) \$130.00/Weekend (Includes 2 bags shavings) <i><u>Scratches/No shows for stalls will be charged \$50.00 Fee unless 24 hr. written notice provided prior to the start of horse show.</u></i>
Tack Stalls:	\$45.00/day or \$65.00/overnight
Shavings:	\$14.00 per bag (NO OUTSIDE BEDDING ALLOWED)
Grounds Fee:	\$45.00 for horses not stabled at facility
Late Fee:	\$40.00 per entry
Schooling Fee:	\$40.00 per day per rider/ horse combinations that are not entered

Exhibitors

All riders in any class where jumping is required/ or when jumping anywhere on the show grounds must wear protective headgear. Anyone violating this rule will be prohibited from further riding until in compliance.

Junior Exhibitors

Individuals that have not reached their 18th birthday as of December 1st of the current competition year. Junior's under 14 years of age cannot show a stallion. JUNIOR'S EXHIBITORS MUST WEAR APPROVED PROTECTIVE HEADGEAR (ASTM/SEI) AT ALL TIMES WHENEVER MOUNTED ON THE SHOW GROUNDS. HARNESS MUST BE SECURED AND PROPERLY FITTED. ANY RIDER VIOLATING THIS RULE AT ANY TIME WILL IMMEDIATELY BE PROHIBITED FROM FURTHER RIDING UNTIL SUCH HEADGEAR IS PROPERLY IN PLACE.

Prizes

Ribbons 1st to 6th place for Hunter/Jumper classes. Champion Prizes and Reserve ribbons will be awarded for each division. All points earned will count toward year-end Series Awards.

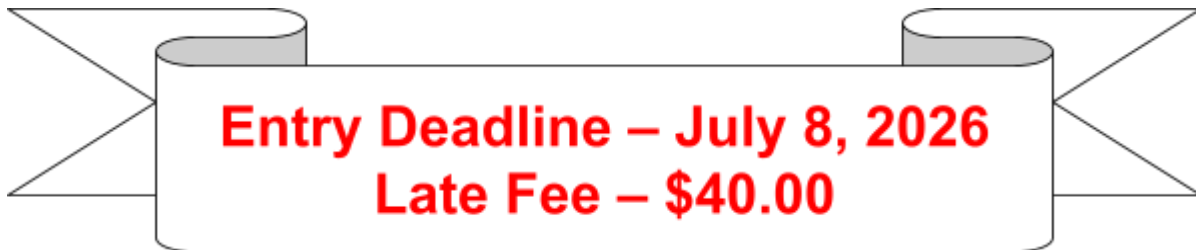

Class Specifications

Hunter and Equitation Divisions

Warm-Up & Equitation Classes

- 69. Warm-Up Crossrails only
- 70. Warm-Up Short/Long Stirrup only
- 71. Warm-Up Outdoor Ring
- 72. Warm-Up Main Indoor
- 36. Junior/Adult Equitation O/F
- 41. Junior/Adult Equitation on the flat.

Walk Only- 2 phase class- Phase 1 on the flat, Phase 2 obstacles. Riders to be judged on ability to control horse proper positioning and navigation of small obstacles. Riders may not cross enter into any division.

- 100. Walk Only Equitation

Walk-Trot Division- No cross entries. For riders who have not won 6 blue ribbons at any show. Riders eligible at the beginning of the show year remain eligible all year. Classes with 11 or more entries will be split into sections.

- 2. Walk-Trot Equitation
- 3. Walk-Trot Horsemanship
- 4. Walk-Trot Individual Test Fig. 8
- 5. Walk-Trot Poles

Crossrail Division- No cross entries. Trot or canter crossrails. Classes with 12 or more entries will be split into sections.

- 6. Crossrail Equitation Walk/Trot on the Flat
- 7. Crossrail Equitation Walk/Trot Center on the Flat
- 8. Crossrail Equitation Over Fences
- 9. Crossrail Equitation Over Fences

Vertical Division- No cross entries. Open to riders that have not shown over fences higher than 2ft. Courses of 8 vertical jumps. Fences - 2'. Classes with 12 or more entries will be split into sections.

- 104. Vertical Equitation Walk/Trot/ Canter on the Flat
- 101. Vertical Equitation Over Fences
- 102. Vertical Equitation Over Fences
- 103. Vertical Equitation Over Fences

Short/Long Stirrup Division- No cross entries. Junior/Adult amateur riders only. Course of 8, no oxers. Equitation will count towards the Championship. Fences 2'

- 10. Short/Long Stirrup Hunter Over Fences
- 11. Short/Long Stirrup Hunter Over Fences
- 12. Short/Long Stirrup Equitation Over Fences
- 13. Short/Long Stirrup Equitation on the Flat

Schooling Hunter Division- Open to all. Fences 2'3"

- 14. Schooling Hunter Over Fences
- 15. Schooling Hunter Over Fences
- 16. Schooling Hunter Over Fences
- 17. Schooling Hunter Under Saddle

Green Hunter Division- No Cross Entries into classes over 2'3". Horses/Ponies in their first year showing over fences. Fences- 2'3". Horses are allowed to do simple lead changes and/or trot into lines.

- 18. Green Hunter Over Fences
- 19. Green Hunter Over Fences
- 20. Green Hunter Over Fences
- 21. Green Hunter Under Saddle

Class Specifications

Children's Pony Hunter Division- For junior riders only. USEF Rules apply. Open to all ponies. Will run in order of small (2'), medium (2'3"), large (2'6"). Equitation classes will count towards championship. Division will be judged as one division regardless of pony size or jump height. Ponies can jump at any height regardless of size to accommodate any greens.

- 23. Pony Equitation Over Fences
- 24. Pony Hunter Over Fences
- 25. Pony Hunter Over Fences
- 26. Pony Under Saddle

Novice Hunter Division- For junior riders or adult riders only who have not won 6 blue ribbons over fences at any recognized show. Open to all horses and ponies. Fences 2'3" – 2'6". Equitation classes will count towards championship.

- 28. Novice Equitation Over Fences
- 29. Novice Hunter Over Fences
- 30. Novice Hunter Over Fences
- 31. Novice Hunter Under Saddle

Limit Hunter- Fences 2'6" open to all riders that have won six blue ribbons or less jumping at the 2'6" height regardless of class title. Riders may not cross enter in any division with fences over 2'6". Riders may enter the Derby without penalty. Rider eligibility status as of January 1 of each year remains in place for that year of showing. Eligibility will be monitored by the rider only regardless of mount. Year end points will be tallied per horse rider combination in order to stay in keeping with the existing point system. Champion and Reserve will be calculated using all four classes listed directly below.

- 63. Limit Equitation Over Fences (*will convert to a hunter trip in the event of combined divisions*)
- 64. Limit Hunter Over Fences
- 65. Limit Hunter Over Fences
- 66. Limit Hunter Under Saddle

Haras Hunter Division- Open to all fences 2'3" – 2'6"

- 74. Haras Hunter Over Fences
- 75. Haras Hunter Over Fences
- 76. Haras Hunter Over Fences
- 77. Haras Hunter Under Saddle

Low Hunter Division- Open to all fences 2'6" – 2'9"

- 32. Low Hunter Over Fences
- 33. Low Hunter Over Fences
- 34. Low Hunter Over Fences
- 35. Low Hunter Under Saddle

Junior/Adult Hunter Division- Open to all Junior/Adult riders. Fences 2'6" – 2'9". Equitation classes will not count towards championship

- 37. Junior/Adult Hunter Over Fences
- 38. Junior/Adult Hunter Over Fences
- 39. Junior/Adult Hunter Over Fences
- 40. Junior/Adult Hunter Under Saddle

Open Hunter Division- Open to all. Fences 2'9" – 3'

- 42. Open Hunter Over Fences
- 43. Open Hunter Over Fences
- 44. Open Hunter Over Fences
- 45. Open Hunter Under Saddle

Hunter Derby - Open to all. A minimum of 6 total entries necessary to hold the class. To be judged on soundness, suitability, and manners. Scored under the open numerical system. Brightness and Handiness to be rewarded. Derby may have a second handy round for top scores. Prize money to be awarded to top 6 placings. Entry fee \$200.00 with 75% add back. Distribution regardless of number of placings is as follows: 1st-35%, 2nd-25%, 3rd-16%, 4th-10%, 5th-8%, 6th-6% ***please note – all scratches must be done by Friday at 5pm or you will be charged in full***

- 46. Haras Hunter Derby - fences 2'6"-2'9" with 3' option

Class Specifications

Jumper Divisions -- *Should anyone have the desire to jump heights not offered, a division can be created at will with 3 or more participants*

Haras Jumper Division - Designed as a simple schooling division. No cross entries into Future Jumper – No year end points – excessive unsafe speed will be penalized with 4 faults. Fences 2.3”

- 90. Haras Jumper. Time First Jump-Off
- 91. Haras Jumper. Time First Round
- 92. Haras Jumper. Power and Speed

Future Jumper Division- No cross entries into any other jumper division or any Hunter/Equitation classes with fences over 2’6”. Fences 2’6”

- 47. Future Jumper. Time First Jump-Off
- 48. Future Jumper. Time First Round
- 49. Future Jumper. Power and Speed

Schooling Jumper Division- Open to all Fences 2’9” – 3’

- 50. Schooling Jumper. Time First Jump-Off
- 51. Schooling Jumper. Time First Round
- 52. Schooling Jumper. Power and Speed

Low Jumper Division- Opened to all riders. Fences 3’ – 3’3”

- 53. Low Jumper. Time First Jump-Off
- 54. Low Jumper. Time First Round
- 55. Low Jumper. Power and Speed

Open Jumper Division- Open to all fences 3’3” – 3’6” First round. Jump off max 3’6”

- 56. Open Jumper. Time First Jump-Off
- 57. Open Jumper. Time First Round
- 58. Open Jumper. Power and Speed.

ENTRY AGREEMENT

By entering the below-identified show held on the premises of Haras Hacienda at 26427 Peden Rd, Magnolia, Texas, and adjoining properties, (the "Competition") and signing this entry blank as a rider, owner, parent/guardian, on behalf of myself, my child, and my principals, representatives, employees and agents, I agree that I am subject to the applicable rules governing the Competition; including, but not limited to those of USEF, USHJA, USDF, WDAA, The Confederation for Working Equitation, Houston Dressage Society, Showsecretary.com and/or GHCTA as well as all applicable local rules of competition (collectively "The Rules"). I agree to be bound by the Rules and to the applicable codes of conduct. I will accept as final the decision of the Competition officials on any question arising under the Rules, and agree to release and hold harmless the Competition, its officials, directors, employees, independent contractors, premises owners, agents and assigns for any action taken under the Rules. I represent that I am eligible to enter and/or participate under the Rules, and every horse I am entering is eligible as entered. I also agree that as a condition of and in consideration of acceptance of entry, the Competition may use or assign photographs, videos, audios, cable-casts, or other likenesses of me and my horse taken during the course of the competition for the promotion, coverage or benefit of the competition or future competitions. Those likenesses shall not be used to advertise a product and they may not be used in such a way as to jeopardize amateur status. I hereby expressly and irrevocably waive and release any rights in connection with such use, including any claim to compensation, invasion of privacy, right of publicity, or misappropriation. The construction and application of the Rules are governed by and construed in accordance with the laws of the State of Texas, and all actions to enforce, dispute, or assert any claims under this agreement shall be brought in the courts of the competent jurisdiction in Harris County, Texas.

RELEASE ASSUMPTION OF RISK, WAIVER AND INDEMNIFICATION

This document waives important legal rights. Read it carefully before signing.

I AGREE that in consideration for my participation in this Competition to the following:

I AGREE that I choose to participate voluntarily in the Competition with my horse, as a rider, owner or as parent or guardian of a junior exhibitor. I am fully aware and acknowledge that horse sports and the Competition involve inherent dangerous risks of accident, loss, and serious bodily injury including, but not limited to, broken bones, head injuries, trauma, pain, suffering, or death (collectively "Harm")

I AGREE to release the governing rulebook and association presiding over the horse show to include USEF, USDF, WEIAUSA, the Confederation for Working Equitation, Houston Dressage Society, Showsecretary.com and/or GHCTA, the Competition, their officials, directors, employees, independent contractors, agents and assigns from all claims for damages or otherwise for any harm caused by me, my child or my horse at the Competition. I understand that I am entitled to wear protective equipment. If I am a parent or guardian of a junior exhibitor, I consent to my child's participation and AGREE to assume all of the obligations of this Release on behalf of my child.

I AGREE that "Competition" as used herein includes all of the officials, officers, directors, employees, independent contractors, premises owners, agents, personnel, and volunteers of the Competition, as well as any affiliated organizations.

I AGREE that if I am injured at this Competition, the medical personnel treating my injuries may provide information on my injury and treatment to Competition management. I represent that I have the requisite training, coaching and abilities to safely compete in this Competition.

BY SIGNING BELOW, I AGREE to be bound by all the Rules and all terms and provisions of this entry blank.

Name of Competition _____

Barn Affiliation: _____

Rider Name: _____

Rider Signature: _____
(Parent/Guardian if is a minor)

Owner/Agent Name: _____

Owner/ Agent Signature: _____



Schedule of Events

Main Arena - Saturday 8:30 am

- 90 Haras Jumper (TFJO) Fences 2'3"
- 91 Haras Jumper (TFR)
- 92 Haras Jumper (P&S)
- 47. Future Jumper (TFJO) Fences 2'6"
- 48. Future Jumper (TFR)
- 49. Future Jumper (P&S)
- 50. Schooling Jumper (TFJO) Fences 2'9" - 3'
- 51. Schooling Jumper (TFR)
- 52. Schooling Jumper (P&S)
- 53. Low Jumper (TFJO) Fences 3' - 3'3"
- 54. Low Jumper (TFR)
- 55. Low Jumper (P&S)
- 56. Open Jumper (TFJO) Fences 3'3" - 3'6"
- 57. Open Jumper (TFR)
- 58. Open Jumper (P&S)

Small Indoor - Saturday 9:00 am

- 1. Walk only
- 2. Walk- Trot Equitation
- 3. Walk - Trot Horsemanship
- 4. Walk-Trot Individual Test
- 5. Walk-Trot Poles
- 6. Crossrail Eq W/T
- 7. Crossrail EQ W/T/C
- 69. Warm Up
- 8. Crossrail Equitation O/F
- 9. Crossrail Equitation O/F
- 83. Vertical Equitation Walk/Trot/Canter on the Flat
- 80. Vertical Equitation O/F
- 81. Vertical Equitation O/F
- 82. Vertical Equitation O/F

SHOWGROUNDS OPEN Friday for set up Noon

SCHOOLING – **Anyone riding before or after the show will ride at their own risk – Medic is only available during show**

Friday – Noon until dusk outside & until 7pm

Saturday- First light until 30mins prior to show

Sunday – First Light Until 30 mins prior to show

LUNGEING IN OUTDOOR LUNGEING RINGS ONLY

FACILITY GATES OPEN AT 6:00AM – 10:00PM FIRM

NO CARS or TRAILERS TO PASS RINGS WHILE SHOW IN SESSION.

Main Arena - Sunday 8:30 am

- 63. Limit Equitation O/F Fences 2'6"
- 64. Limit Hunter O/F
- 65. Limit Hunter O/F
- 66. Limit Hunter U/S
- 32. Low Hunter O/F Fences 2'6" - 2'9"
- 33. Low Hunter O/F
- 34. Low Hunter O/F
- 35. Low Hunter U/S
- 46. Haras Hunter Derby**
- 36 Jr/Adult Equitation O/F Fences 2'6" - 2'9"
- 37. Jr/Adult Hunter O/F
- 38. Jr/ Adult Hunter O/F
- 39. Jr/Adult Hunter O/F
- 40. Jr/ Adult Hunter U/S
- 41. Jr/Adult Equitation on the flat
- 42. Open Hunter O/F Fences 2'9"-3'
- 43. Open Hunter O/F
- 44. Open Hunter O/F
- 45. Open Hunter U/S
- 74. Haras Hunter O/F Fences 2'3"
- 75. Haras Hunter O/F
- 76. Haras Hunter O/F
- 77. Haras Hunter U/S
- 28. Novice Equitation O/F Fences 2'3" - 2'6"
- 29. Novice Hunter O/F
- 30. Novice Hunter O/F
- 31. Novice Hunter U/S
- 23. Pony Equitation O/F Fences- S2'; M2'3"; L2'6"
- 24. Pony Hunter O/F
- 25. Pony Hunter O/F
- 26. Pony Hunter U/S
- 27. Pony Equitation on the flat

Outdoor Ring – Sunday 8:30 am

- 71. Warm-Up Outdoor Ring
- 14. Schooling Hunter O/F Fences 2'3"
- 15. Schooling Hunter O/F
- 16. Schooling Hunter O/F
- 17. Schooling Hunter U/S
- 18. Green Hunter O/F Fences 2'3"
- 19. Green Hunter O/F
- 20. Green Hunter O/F
- 21. Green as Grass Hunter U/S: At conclusion of schooling if conflict.
- 70. Warm Up (Long/Short only)
- 10. Short/ Long Hunter O/F Fences 2' no oxers
- 11. Short/ Long Hunter O/F
- 12. Short/ Long Equitation O/F
- 13 Short /Long Equitation on the flat

HARAS B&B

HARAS BOUTIQUE B&B creates an experience for you. Enjoy all our relaxing amenities, starting with Spanish-style rooms in our boutique B&B, and finishing with dinner with our international cuisine in our Haras Bistro.

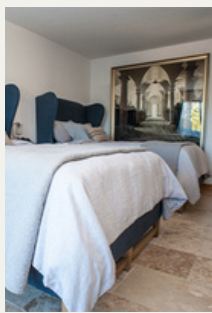

With nine individually designed rooms, each with their own special features, and pool areas, you are sure to have an unforgettable experience.

ROOM 1

623 SQ. FT. / 1 KING BED /
JACUZZI, FIREPLACE &
POOL ACCESS

ROOM 2

496 SQ. FT. / 1 KING BED /
JACUZZI & POOL ACCESS

ROOM 3

3271 SQ. FT. / DOUBLE
TWIN BED

ROOM 4

267 SQ. FT. / 1 QUEEN BED
/ PRIVATE BALCONARY

ROOM 5

26 SQ. FT. / 1 QUEEN BED /
PRIVATE BALCONARY

ROOM 6

400 SQ. FT. / 1 FULL BEDS/
MAIN BUILDING ACCESS

ROOM 7

600 SQ. FT. / 2 FULL BEDS /
SHARED TERRACE & MAIN
BUILDING ACCESS

ROOM 8

600 SQ. FT. / 1 KING BED /
MAIN BUILDING ACCESS

ROOM 9

425 SQ. FT. / 1 QUEEN BED
/ SHARED TERRACE &
MAIN BUILDING ACCESS

[BOOK NOW](#)

HARASHACIENDA.COM

HARAS BISTRO

HARAS BISTRO is a fantastic place to dine!
We offer made-to-order fire-roasted pintxos, fresh, house-made sandwiches, hand-tossed gourmet salads, and gourmet main plates. The combination of the unique atmosphere and urban upscale Portuguese decor make it a one-of-a-kind dining experience.

WE'RE OPEN

UNDER SCHEDULE HORSE SHOW WEEKEND

FRIDAY & SUNDAYS

11 AM - 10 PM

SUNDAYS
11 AM - 6 PM



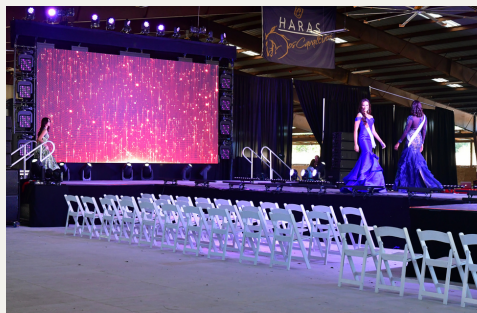

Exquisitely detailed with unobstructed views of the lake, Haras Hacienda is a wedding venue like no other and is the perfect setting for an unforgettable wedding in Magnolia, Texas. The subtle elegance of the Hacienda, the halting beauty of the outdoors, and the combination of the indoor and outdoor wedding spaces can make any bride's vision for her special day flawlessly come to fruition. For larger functions, such as weddings or receptions, the entire Hacienda can be reserved to accommodate up to 100 guests

EVENTS VENUE & EQUESTRIAN CENTER

Whether you prefer casual or formal, understated or over the top, intimate and small or a gathering of many, Haras Hacienda has a selection of indoor and outdoor settings so you may customize your celebration

- The Main Plaza
- The Grand Salon
- Conference Room
- Glass House
- Mirror Room
- The Chapel
- Media Room
- The Oak Tree Island
- Boutique B&B
- Bistro
- Large Covered Arena
- Small Covered Arena with observation room
- Outdoor area
- Grass Arena
- Grass Area
- Show Office
- 100 Stalls

EVENT INQUIRY. Contact us:
events@harasdc.us
HARASHACIENDA.COM

MAIN ENTRANCE

DECKER PRAIRIE ROSEHL ROAD



HORSE PARKING TRAILER



PARKING AREA

RV PARKING

EXIT

H WARM-UP ARENA

G OUTDOOR GRASS ARENA I

MAIN BARN

MAIN PLAZA

A SHOW OFFICE

RESTAURANT

HOTEL

RESTROOMS

MAIN OFFICE

B SMALL COVERED ARENA

CHAPEL

WASH RACK

HOTEL PARKING

F OUTDOOR GRASS AREA

C LARGE COVERED ARENA

E STALLS

D OUTDOOR ARENA

SPA- HOTEL

PEDEN RD

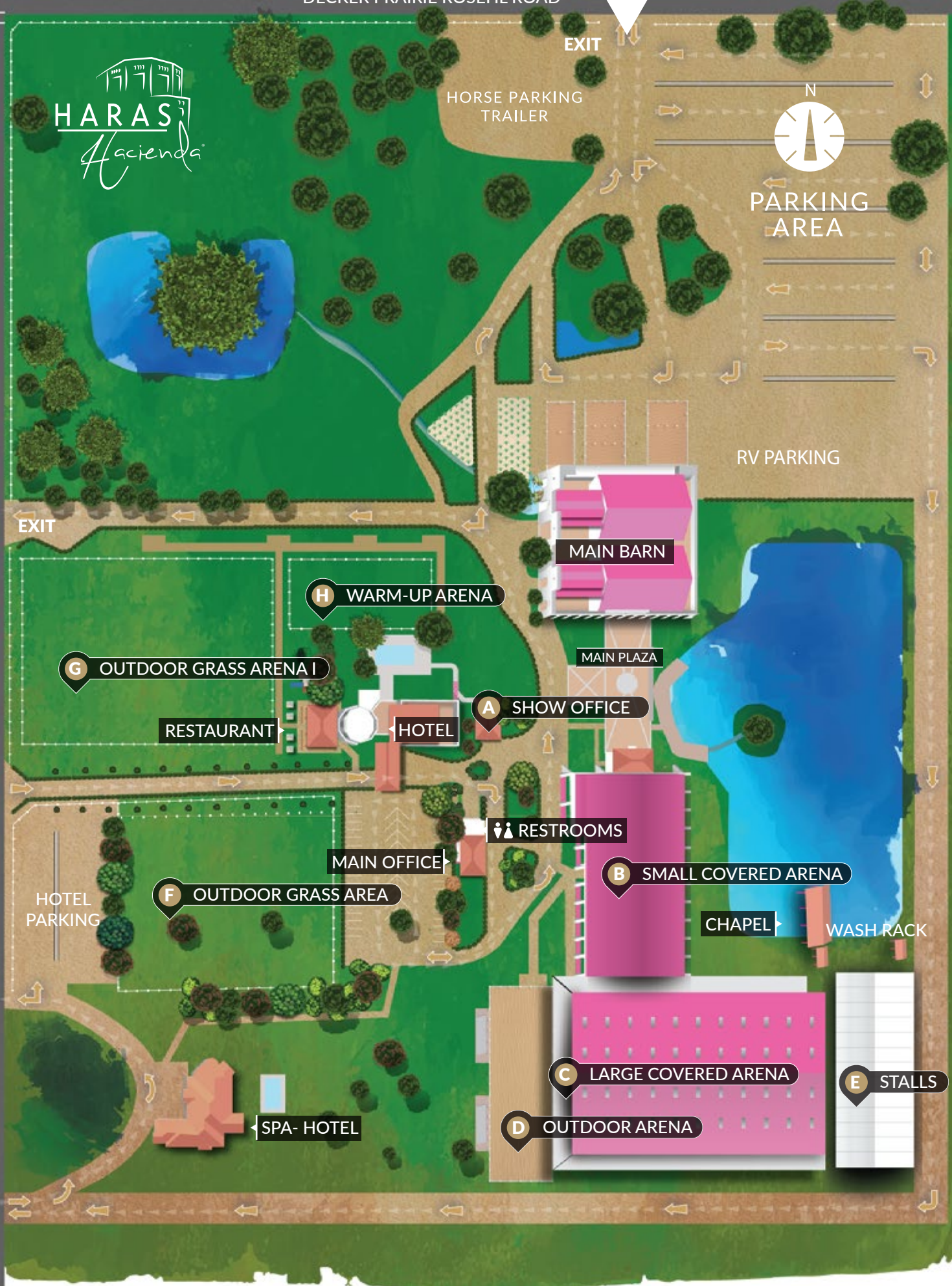

HARAS HACIENDA

HORSE SHOW | FACILITY MAP



GLASS HOUSE/ SHOW OFFICE

Perfect for intimate gatherings and reunions featuring glass walls with a 180-degree view of the Hacienda

Capacity for 60-guest max.



SMALL COVERED ARENA

Measures (216 ft. x 93 ft.) 20,088 sq. ft. include custom lighting and sound system and attached Observation room that measure 1,274 sq. ft.

Observation room capacity 30-guest max.



LARGE COVERED ARENA

Measures (175 ft. x 275 ft.) 48,125 sq. ft. perfect for equestrian events and shows.



OUTDOOR ARENA

Measures (100 ft. x 230 ft.) 23,000 sq. ft. This picturesque full-sized arena is perfect for warm-up and competitions with plenty of covered and uncovered seating for guests.



STALLS

Comes with clean sand base - shavings optional - manure bins provided for waste
Capacity 100-stalls (10 ft x 10 ft)



OUTDOOR GRASS AREA

Measures (200 ft. x 230 ft.) 46,000 sq. ft.
Open grass area, perfect for lunging or cow trial competitions.



OUTDOOR GRASS ARENA

Measures (308 ft. x 273 ft.) 84,084 sq. ft.
Great for outdoor events with excellent viewing from Haras Restaurant Patio.

JUMPS/OBSTACLES

Courses must be set the day prior to show

SHAVINGS

Must be ordered in advance with stall chart

CREW

PORTABLE BATHROOMS

TABLES & CHAIRS AVAILABLE

Pricing upon Request

Additional Management Services Available upon Request

We offer a discount for Haras Hotel to people from the show

‡ HOTEL B&B

‡ MAIN OFFICE

‡ RESTAURANT

‡ MAIN PLAZA

‡ MAIN BARN

‡ PARKING AREAS

‡ CHAPEL & LAKE

